



COMMUNITY CALENDAR

No PVPHA Monthly Meeting for November or December

Lomita Posse Toy Drive
SATURDAY, DECEMBER 2,
10 AM – 2 PM
PENINSULA CENTER
More information page 6.

Palos Verdes Peninsula Holiday Parade of Lights
SATURDAY, DECEMBER 2, 6 – 8 PM
[RHE.CITY/PARADE](https://www.rhe.city/parade)

Annual Tack and Barn Sale
SUNDAY, DECEMBER 3, 9 AM – 3 PM
PETER WEBER EQUESTRIAN CENTER
More info on page 3

New Trail Considered at RPV City Council Meeting
TUESDAY, DECEMBER 5, 7 – 9 PM
MCTAGGART HALL, FRED HESSE JUNIOR COMMUNITY PARK

Holiday Horseback Parade
SATURDAY, DECEMBER 16, 2 PM
BUCKSKIN LANE TO DAPPLEGRAY LANE
More info on page 4

Events listed here are not necessarily sponsored or endorsed by the PVPHA. To add an event, please email: pvpha.dispatch@gmail.com



*May every joy be yours
this holiday season and
throughout the coming year!*

*Warmest Wishes from
Charlene O'Neil
and the PVPHA board*

INSIDE THIS ISSUE

Happy Holidays from PVPHA!..... 1

Annual Tack & Barn Sale..... 3

Holiday Horseback Parade..... 4

Lomita Sheriff Toy Drive 6



**Equine Veterinary
& Podiatry Services**

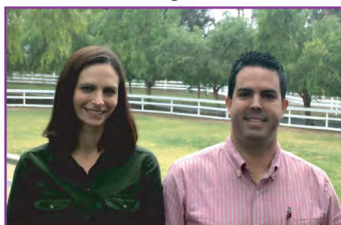

Dr. Amy Garcia DVM
Equine Veterinarian
Dr. Grant Garcia BVSc APF
Veterinarian and Farrier

We are a Full Service Equine Veterinary Practice with a specialized service in Advanced Equine Podiatry.

Memberships: AAEP, AVMA, AFA, AAPF

(310)493-9779

Booking and Inquiries

www.EquineVPS.com

P.O. Box 3422, Palos Verdes Peninsula, CA 90274

TRAIL PROTECTION FUND

Please consider making a donation to the PVPHA Trail Protection Fund. All donors receive recognition with their name in the Dispatch in the following month. All donations are tax-deductible.

🐾 Susan E. Smith 🐾

WELCOME NEW MEMBERS:

🐾 Susan E. Smith 🐾

LARRY H. KELLY, IAED/C, DVM

EQUINE VETERINARY MEDICINE
ADVANCED DENTISTRY

310-530-3833

HOURS BY APPOINTMENT

MEMBER: AAEP, AVMA, CVMA, SCVMA, IAED
CERTIFIED: INT'L ASSOCIATION OF EQUINE DENTISTRY

RUTH V. SOBECK, DVM

EQUINE
VETERINARIAN

P.O. Box 4080
Palos Verdes
California 90274

Tel. 310.530.8194

Fax. 310.326.9683

www.ruthsobeck.com



Sunday, December 3
9 am - 3pm Rain or Shine

Annual
Tack & Barn Sale
Holiday Boutique
PETER WEBER
EQUESTRIAN CENTER

*Visit,
buy some stuff,
sell some stuff
and have some fun!!*

Contact: **Kelly Yates** @ 310 704-7226
jerseyj2@cox.net

Come to the Tack and Barn Sale and have a snack on us. The PVPHA will be serving coffee and donut holes in the morning and pizza for lunch, free of charge! See you there!

JAMES A. GIACOPUZZI, D.V.M.





**State of the Art
Mobile Equine Clinic**

Featuring
Eklin Digital X-Ray Instant Images
GE LOGIQe Digital Ultrasound
Vetron-300 Shock Wave

Specializing in
Shoeing Horses Correctly General Dentistry
Pre-Purchase Exams Geriatrics
Performance Enhancement & Lameness

Available for Clinics - Call for Appointment
310.798.6721
P.O. BOX 3544
Palos Verdes Peninsula, CA 90274
equinedvm@tshepa.net



**HORSE PROPERTIES SOLD
BY CHARLENE O'NEIL.**

If you're looking to buy or sell a horse property, go with an expert. Charlene has sold over 100 such properties and really knows the market.

- ✓ BRONCO 2
- ✓ 4705 BROWND EER
- ✓ BUCKSKIN 31, 38, 63 twice,
67, 70, 71, 72 three times, 75, 80
- ✓ 24 CABALLEROS
- ✓ CAYUSE 43, 46, 53
- ✓ 32 COUNTRY LANE
- ✓ DAPPLEGRAY 1, 6, 8, 10, 12
twice, 58, 65 & 79 twice

- ✓ EASTVALE 26969, 27039,
27109, 27304 twice, 27642, 27548,
27060, 26744, 26730, 26707,
27060
- ✓ EMPTY SADDLE LANE
37 twice, 19, 31, 35 twice
- ✓ EMPTY SADDLE RD
2, 3, 11, 12, 28, 30, 31
- ✓ 4736 FERNCREEK

- ✓ GEORGEOFF RD
14, 20 twice
- ✓ HEADLAND DR 25, 26, 32,
37, 73, 88, 93, 94
- ✓ 52 HIDDEN VALLEY RD
- ✓ 31 HORSESHOE LN
- ✓ 12 JOHNS CANYON
- ✓ 9 LATIGO
- ✓ 3 LAZY CREEK LN
- ✓ 10 MARTINGALE
- ✓ 7 MUSTANG
- ✓ 4 PALOMINO
- ✓ PALOS VERDES DR EAST
3330, 27879, 28332, 28566
- ✓ PINTO LANE 3, 11
- ✓ PONY LN
8, 20, 36, 38 twice, 40, 42
- ✓ 6 PORTUGUESE BEND
- ✓ 18 RANCHVIEW
- ✓ 5 ROANWOOD
- ✓ 4645 ROCKBLUFF

- ✓ ROCKINGHORSE 2, 35, 86
- ✓ 4606 ROLLANDO
- ✓ ROLLING HILLS RD
26732, 26802
- ✓ 7 SHADOW LN
- ✓ 3 SILVERLEAF
- ✓ SINGLETREE 7 twice
- ✓ SORREL
3, 9 twice, 10, 15 twice
- ✓ STRAWBERRY
3, 14, 62 three times, 69
- ✓ 14 SUNNYFIELD
- ✓ SUNNYRIDGE RD
27078, 27205, 27504
- ✓ SUNNYSIDE RIDGE RD
2224, 2522
- ✓ 26728 WESTVALE RD



RE/MAX
ESTATE PROPERTIES



CHARLENE O'NEIL 310.422.1212
charlene@pvcountry.com | www.pvcountry.com

*may be improved or unimproved horse property



*Holiday
Horseback Parade
Saturday, December 16th*

Parade Participants (horses and handlers only please!) meet at the Dapplegray Private Arena at 1 PM.



Please bring your own fun horse holiday decor (Dollar stores are great places for horsey decor) and we will decorate our horses together and warm up our vocal cords.

Parade will begin at the end of Buckskin Lane at 2 PM and proceed to the end of Dapplegray Lane where the parade will end at approximately 2:30 PM.

Spectators, please make sure to line the parade route by 2 PM with your cameras ready! The parade will pass quickly but should surely fill your heart with Holiday Cheer!

**Contact Jenny Litchfield with any questions at:
(310) 293-7347**





CLIFF MAY JEWEL

This home was designed by architect Cliff May, creator of the California Ranch. His unique style was bringing the outside in with glass. 42 Pony features natural brightness with three walls of glass doors and windows shedding light and views from every room and a LARGE feeling of space because of its' tall ceilings. Yes, it needs work but the "bones" are definitely there for you! Some of its features are: 3 bedrooms, 2 baths, 2 fireplaces, pastoral views, cul de sac, HORSE property (barn and corrals) on two thirds of an acre of land with "on the trail" access. • Home 1,856 sq ft • Land 28,289 sq ft

\$1,799,000



RE/MAX
ESTATE PROPERTIES

*may be improved or unimproved horse property



CHARLENE O'NEIL 310.422.1212
cmoneil@aol.com | www.pvcountry.com

DRE#00787823

LOMITA SHERIFF'S STATION

HOLIDAY TOY DRIVE

Toy collection boxes will be at Lomita Station and Lomita City Hall.

For any questions, please call Sergeant McCoy at 310-891-3227.



LAST DAY TO DONATE WILL BE: DECEMBER 19TH, 2023

The Lomita Sheriff's Posse will be at the Peninsula Center between Meyer's Bakery and TJ Max on Saturday, December 2nd, between 10:00 AM and 2:00 PM with Scooter the horse. They will be collecting unwrapped toys for the Lomita Sheriff's Station Holiday Toy Drive and handing out treats for the children. Come by for a visit and a photo with Scooter!

Toys can also be donated at the Lomita Sheriff Station on Narbonne Boulevard and will benefit Harbor Hills Housing Project, LA Harbor/South Bay Boys and Girls Club, and the South Bay Children's Health Center. Thank you for your donations!



- Horse Boots
- Bridles & Tack
- Wraps
- Halters
- Antares Saddles
- Hygain Feed
- Safety Vests
- Canisters
- Whips
- Girths & Pads
- Tack cleaner
- Fly Spray
- Carr & Day
- Breeches
- SPF Shirts
- Show Apparel
- Sweaters
- Vests
- Gloves
- Jackets
- Coats
- Kids apparel
- Tall Boots
- Paddock Boot
- Custom Boots
- Candles
- Books
- Gifts
- Gift Cards
- KAI perfume
- DeNiro
- Western Boots



Made with PosterMyWall.com

Recreational Riding Lessons, Camps, Events

www.MysticCanyonStable.com



RELATIONSHIP THROUGH GROOMING, TACKING, RIDING, LIFE SKILLS

Arena, Trail English, Western, Bareback

GLENN D. THOMPSON

REALTOR® RESIDENTIAL | COMMERCIAL

(310) 345-5200

GlennTheAgent@gmail.com

Your Top Producing Agent Since 2007



COLDWELL BANKER COMMERCIAL **WILSHIRE REAL ESTATE**

WILSHIRE PROPERTIES LIC # 01749796

Each Office is Independently Owned and Operated.

JOIN THE PVPHA

To join the Palos Verdes Peninsula Horsemen's Association, clip and mail this form to

PVPHA
PO Box 4153
Palos Verdes Peninsula, CA 90274

Name: _____

Address: _____

City: _____

State: _____ ZIP: _____

E-mail: _____

Phone No.: _____

This is a membership renewal.

Please indicate how much you would like to donate; checks should be made payable to PVPHA:

Household membership \$ 40.00

Tax-deductible contribution
to Trail Protection Fund \$ _____

Total: \$ _____

INTERESTED IN WRITING OR PHOTOGRAPHY?

The Dispatch is always looking for contributing writers and photographers to help fill our next issue. Contact the editor at pvpha.dispatch@gmail.com for more information.

Dispatch Advertising Rates and Policy

Monthly Rates:

Full Page (approx. 8"×10")	\$ 150
Half Page (4"×10" / 8"×5")	\$ 75
Quarter Page (4"×5")	\$ 35
Business Card (2½"×4")	\$ 20
Classified - per line	\$ 2

Two-line classified ads are free to members.

SPECIAL: Pay for 11 months in advance, and the 12th month is free!

Please visit pvpha.org/store to pay or make checks payable to PVPHA and mail them to:

PVPHA
PO Box 4153
PVP, CA 90274

Email print-ready ad copy and proof of payment for ad space to the *Dispatch* editor at pvpha.dispatch@gmail.com.

Any additional printing costs must be paid by the advertiser.

ADS MUST BE RECEIVED BY THE 25th OF THE MONTH OR THEY WILL NOT BE PRINTED.

PVPHA Board of Directors

Charlene O'Neil, President	310-422-1212
Nancy Wildman, VP Membership	310-729-3266
Sean Martin, VP Fiscal Affairs	310-418-4583
Sharon Yarber, VP Civic Affairs	310-378-9412
Jan Spak, VP Education	310-291-2484
Melody Colbert, Treasurer	310-427-4378
Michelle Nuttman, Recording Secretary	310-770-4468
Candace Ham, Corresponding Secretary	310-621-8755

NEED AN AD DESIGNED?

Email the editor for help and rates!
Dispatch Editor: Charlie Green
pvpha.dispatch@gmail.com

The PVPHA "Dispatch" is a publication of the Palos Verdes Peninsula Horsemen's Association, a charitable non-profit organization classified by the IRS as a publicly supported tax-exempt organization. Please direct all editorial correspondence to:

PVPHA
PO Box 4153
Palos Verdes Peninsula, CA 90274



PVPHA
PO BOX 4153
Palos Verdes Peninsula, CA 90274